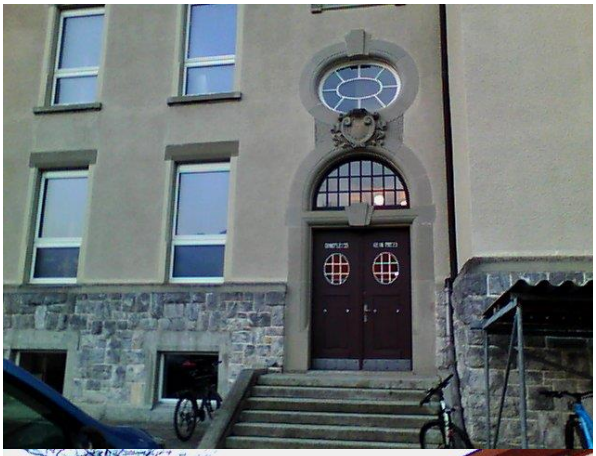

-3.4 °C
2.4
-24.5
FLIR

-1.9 °C
2.4
-24.5
FLIR

-3.3 °C
2.4
-24.5
FLIR

-4.4 °C
2.4
-24.5
FLIR

-5.0 °C
-3.2
-11.5
FLIR

-6.2 °C
2.4
-24.5
FLIR

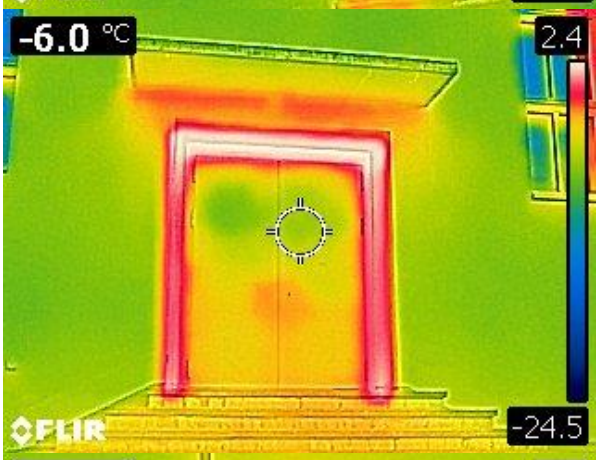
-6.0 °C
2.4
-24.5
FLIR

-2.8 °C
2.4
-24.5
FLIR